

# Patient report

Bio-Rad                      DATE: 12/21/2019  
D-10                         TIME: 03:27 PM  
S/N: #DC2K755917       Software version: 4.30-2  
Sample ID:                 10512457  
Injection date             12/21/2019 02:13 PM  
Injection #: 20             Method: HbA1c  
Rack #: ---                 Rack position: 4

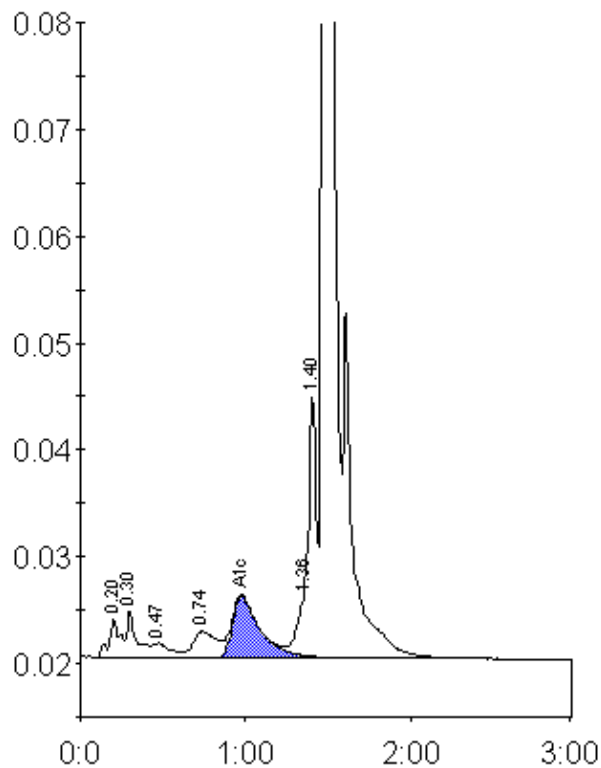

Peak table - ID: 10512457

| Peak        | R.time | Height | Area    | Area % |
|-------------|--------|--------|---------|--------|
| A1a         | 0.20   | 3547   | 17045   | 1.0    |
| A1b         | 0.30   | 4466   | 18531   | 1.1    |
| F           | 0.47   | 1343   | 9808    | 0.6    |
| LA1c/CHb-1  | 0.74   | 2447   | 24353   | 1.5    |
| A1c         | 0.98   | 5748   | 67540   | 5.9    |
| P3          | 1.36   | 6769   | 26300   | 1.6    |
| Unknown     | 1.40   | 24783  | 73433   | 4.4    |
| A0          | 1.47   | 432904 | 1418110 | 85.7   |
| Total Area: |        |        | 1655120 |        |

|                |     |
|----------------|-----|
| Concentration: | %   |
| A1c            | 5.9 |